

NISSAN

K21 & K25

ENGINE PARTS CATALOG

1. REMARKS ON THE PARTS CATALOG

This parts catalog has the information on the spare parts for K engines, going back to July 2008 when the K engines were introduced. Please note that the contents of this parts catalog are subject to change, deletion, and non-sale without prior notice. Please note that this parts catalog does not indicate how to service forklift trucks. Whether all or partial, photocopying is prohibited without prior consent of Nissan.

2. ENGINE MODELS HEREIN

Model No.	Applid Model	Start of Production	Specification
001	10001-GR21A	APR, 2007	K25, GASOLINE Model
011	10001-5K51A	JUL, 2008	K21, GASOLINE Model

GENERAL INDEX

- A ENGINE MECHANICAL
- B FUEL & ENGINE CONTROL
- C EXHAUST & COOLING
- D ENGINE ELECTRICAL

- ALPHA. PART NAME INDEX
- PART NO. INDEX

SECTION INDEX

[A] ENGINE MECHANICAL

SEC. NO.	SECTION NAME	PAGE NO.
101	BARE & SHORT ENGINE(ALL)	4
102	ENGINE GASKET KIT(ALL)	6
110	CYLINDER BLOCK & OIL PAN(ALL)	8
111	CYLINDER HEAD & ROCKER COVER(ALL)	10
118	CRANK CASE VENTILATION(ALL)	12
120	PISTON,CRANKSHAFT & FLYWHEEL(ALL)	14
130	CAMSHAFT & VALVE MECHANISM(ALL)	18
135	FRONT COVER & FITTING(ALL)	20
140	MANIFOLD(ALL)	22
150	LUBRICATING SYSTEM(ALL)	24

[B] FUEL, ENGINE & MOTOR CONTROL

SEC. NO.	SECTION NAME	PAGE NO.
160	CARBURETOR(ALL)	28
164	FUEL STRAINER & FUEL HOSE(ALL)	32
165	AIR CLEANER(ALL)	34
170	FUEL PUMP(ALL)	36
191	GOVERNOR(ALL)	38

[C] EXHAUST & COOLING

SEC. NO.	SECTION NAME	PAGE NO.
210	WATER PUMP, COOLING FAN & THERMOSTAT (ALL)	42

[D] ENGINE ELECTRICAL

SEC. NO.	SECTION NAME	PAGE NO.
220	IGNITION SYSTEM(ALL)	46
221	DISTRIBUTOR(ALL)	48
223	VACUUM PIPING(ALL)	50
230	ALTERNATOR FITTING(ALL)	52
231	ALTERNATOR(ALL)	54
233	STARTER MOTOR(ALL)	56

GROUP INDEX

ENGINE MECHANICAL

SEC. NO.	SECTION NAME	PAGE NO.
101	BARE & SHORT ENGINE(ALL)	4
102	ENGINE GASKET KIT(ALL)	6
110	CYLINDER BLOCK & OIL PAN(ALL)	8
111	CYLINDER HEAD & ROCKER COVER(ALL)	10
118	CRANK CASE VENTILATION(ALL)	12
120	PISTON,CRANKSHAFT & FLYWHEEL(ALL)	14
130	CAMSHAFT & VALVE MECHANISM(ALL)	18
135	FRONT COVER & FITTING(ALL)	20
140	MANIFOLD(ALL)	22
150	LUBRICATING SYSTEM(ALL)	24

A

SEC. 101
BARE & SHORT ENGINE
(ALL)

[200704-]

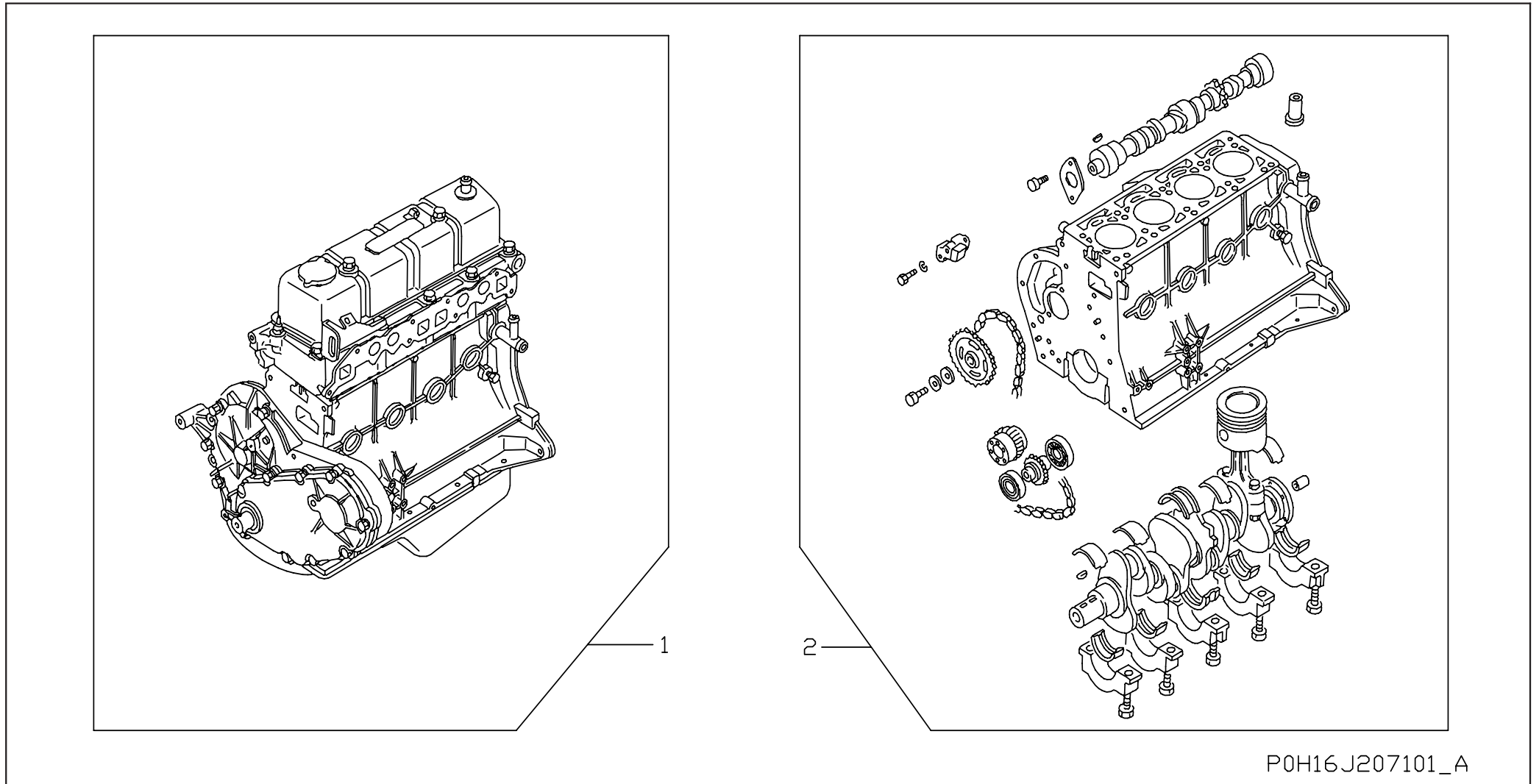

P0H16J207101_A

SEC. 102
ENGINE GASKET KIT
(ALL)

[200704-]

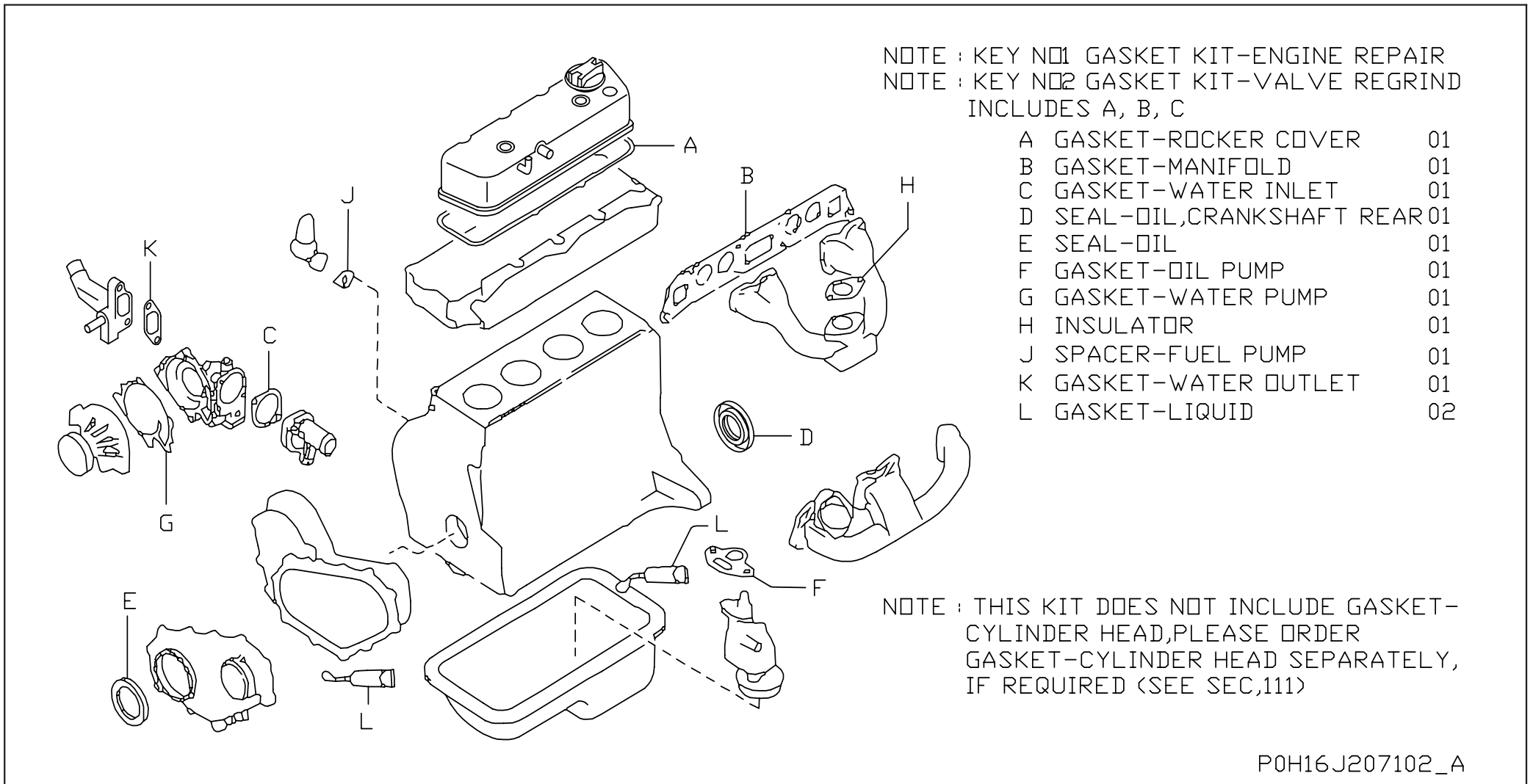

P0H16J207102_A

SEC. 110 CYLINDER BLOCK & OIL PAN (ALL)

[200704-]

NOTE : KEY NO.1 BLOCK ASSY INCLUDES ★ MARKED PARTS.

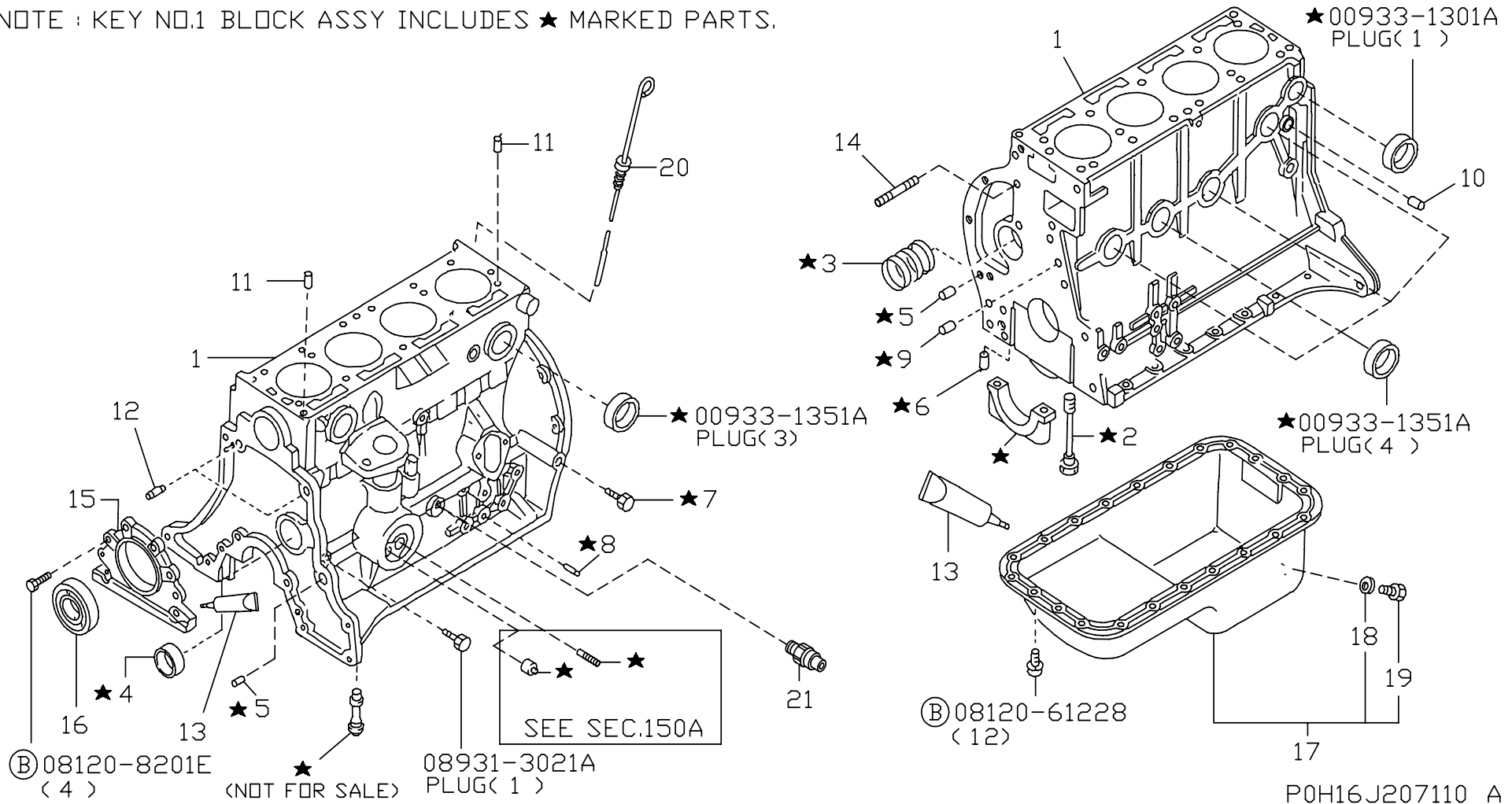

SEC. 111 CYLINDER HEAD & ROCKER COVER (ALL)

[200704-]

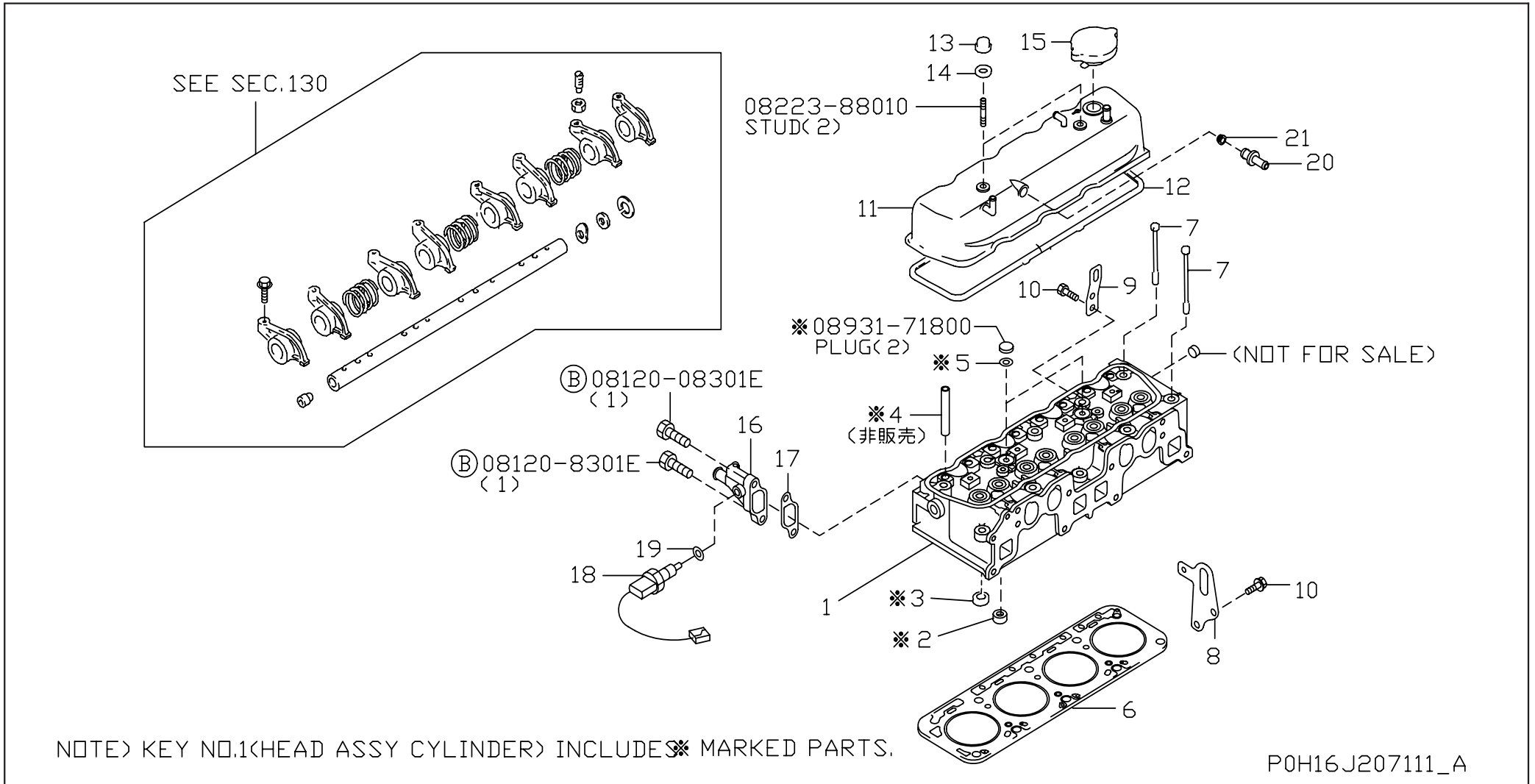

SEC. 118
CRANK CASE VENTILATION
(ALL)

[200704-]

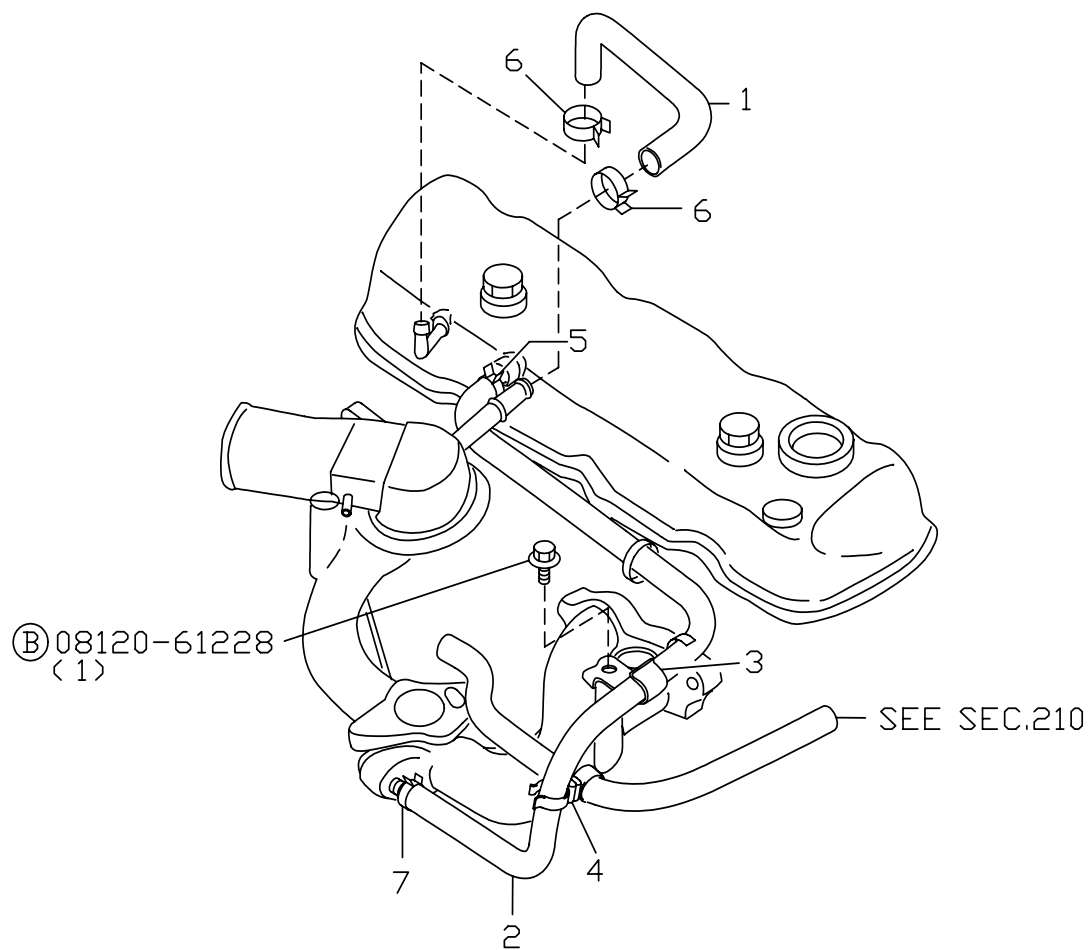

P0H16J207118_A

SEC. 120
PISTON, CRANKSHAFT & FLYWHEEL
(ALL)

[200704-]

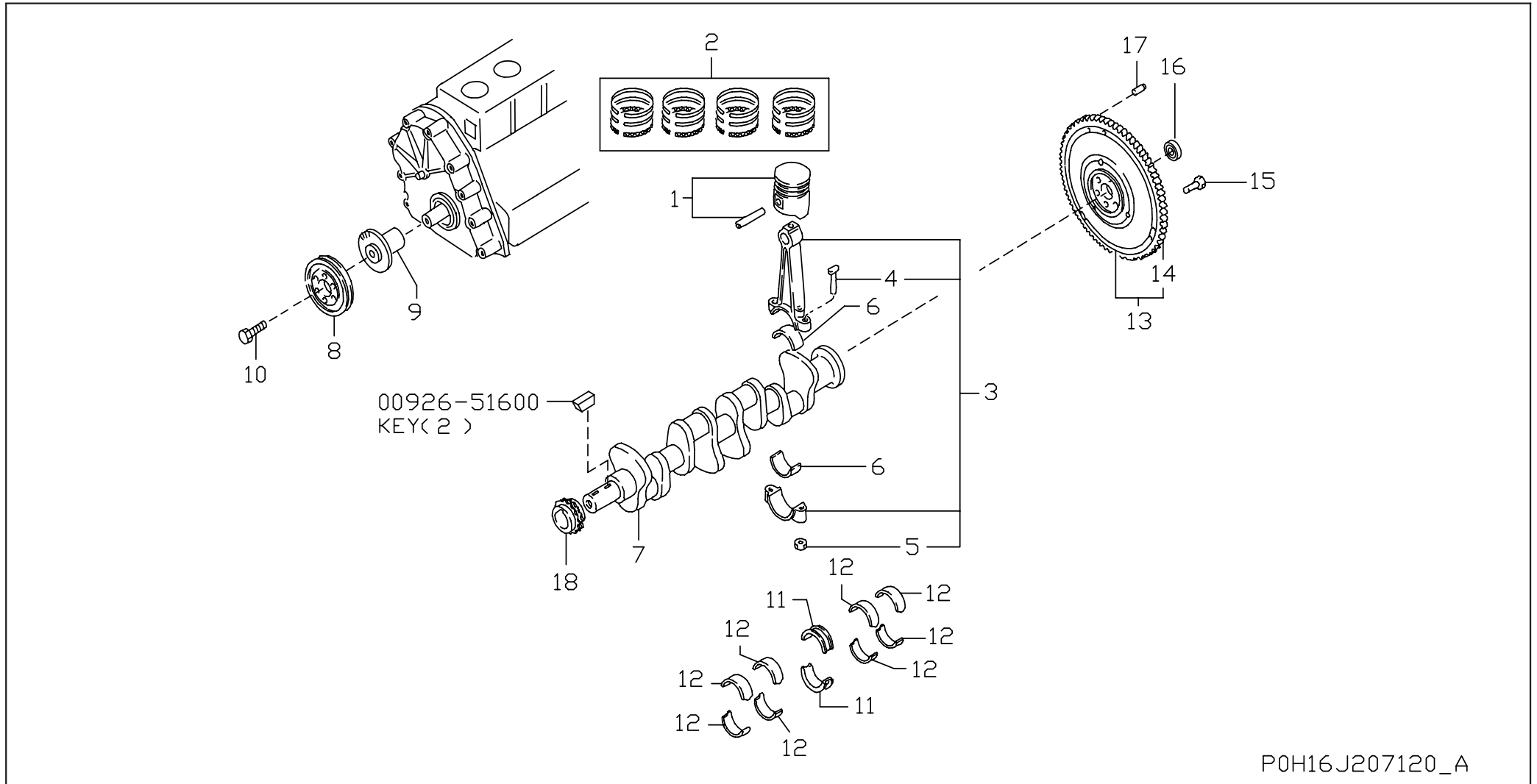

P0H16J207120_A

SEC. 120

PISTON,CRANKSHAFT & FLYWHEEL (ALL)

APPLIED MODEL																											
1	0	0	0	0	0	0	0	0	0	1	1	1	1	1	1	1	1	2	2	2	2	2	2	2	2	2	3
0	0	0	0	0	0	0	0	0	0	1	1	1	1	1	1	1	2	2	2	2	2	2	2	2	2	3	
0	0	0	0	0	0	0	0	0	0	1	1	1	1	1	1	2	2	2	2	2	2	2	2	2	3		
1	001	1	12010-GS10A	PISTON,W/PIN	SELECT GRADE1	04	0704-																				
	002	1	-GS00A		SELECT GRADE1	04	0806-																				
	003	1	-GS10B		SELECT GRADE2	04	0704-																				
	004	1	-GS00B		SELECT GRADE2	04	0806-																				
	005	1	-GS10C		SELECT GRADE3	04	0704-																				
	006	1	-GS00C		SELECT GRADE3	04	0806-																				
	007	1	-GS10D		SELECT GRADE4	04	0704-																				
	008	1	-GS00D		SELECT GRADE4	04	0806-																				
	009	1	-GS10E		SELECT GRADE5	04	0704-																				
	010	1	-GS00E		SELECT GRADE5	04	0806-																				
	011	1	-GS17A		SELECT GRADE5	04	0704-																				
	012	1	-GS07A		SELECT GRADE5	04	0806-																				
	013	1	-GS17B		SELECT OS=1.0	04	0704-																				
	014	1	-GS07B		SELECT OS=1.0	04	0806-																				
2	001	1	12033-AE003	RING SET-PISTON	STD	01	0704-																				
	002	1			STD	01	0806-																				
	003	1	12036-GS00A		SELECT OS=0.5	01	0704-																				
	004	1			SELECT OS=0.5	01	0806-																				
	005	1	12038-GS00B		SELECT OS=1.0	01	0704-																				
	006	1			SELECT OS=1.0	01	0806-																				
3	001	1	12100-FY500	ROD COMPL-CONNECTING		04	0704-0802																				
	002	1	-FY50A			04	0802-	20	12100-FY500																		
	003	1	-FU40A			04	0806-																				
4	001	2	12109-D0210	BOLT-CONNECTING ROD		08	0704-0802																				
	002	2	-GQ70A			08	0802-	20	12109-D0210																		
	003	2				08	0806-																				
5	001	2	12112-H1000	NUT-CONNECTING ROD		08	0704-																				
	002	2				08	0806-																				
6	001	1	12111-FY500	BEARING-CONNECTING ROD	STD	08	0704-																				
	002	1	12117-FY500		SELECT US=0.08	08	0704-																				
	003	1	12118-FY500		SELECT US=0.12	08	0704-																				
	004	1	12119-FY500		SELECT US=0.25	08	0704-																				
7	001	1	12201-FY500	CRANKSHAFT ASSY		01	0704-																				
	002	1	-FU400			01	0806-																				
8	001	1	12303-FU400	PULLEY-CRANKSHAFT		01	0704-																				
9	001	1	12307-FU40A	WEDGE-CRANK PULLEY		01	0704-																				
10	001	1	12309-FU400	BOLT-FIX,PULLEY CRANK		01	0704-																				
11	001	2	12247-50K00	BEARING-MAIN,CENTER	STD	02	0704-																				
	002	2	12248-50K00		SELECT US=0.02	02	0704-																				
	003	2	12249-50K00		SELECT US=0.25	02	0704-																				

SEC. 130

CAMSHAFT & VALVE MECHANISM

(ALL)

[200704-]

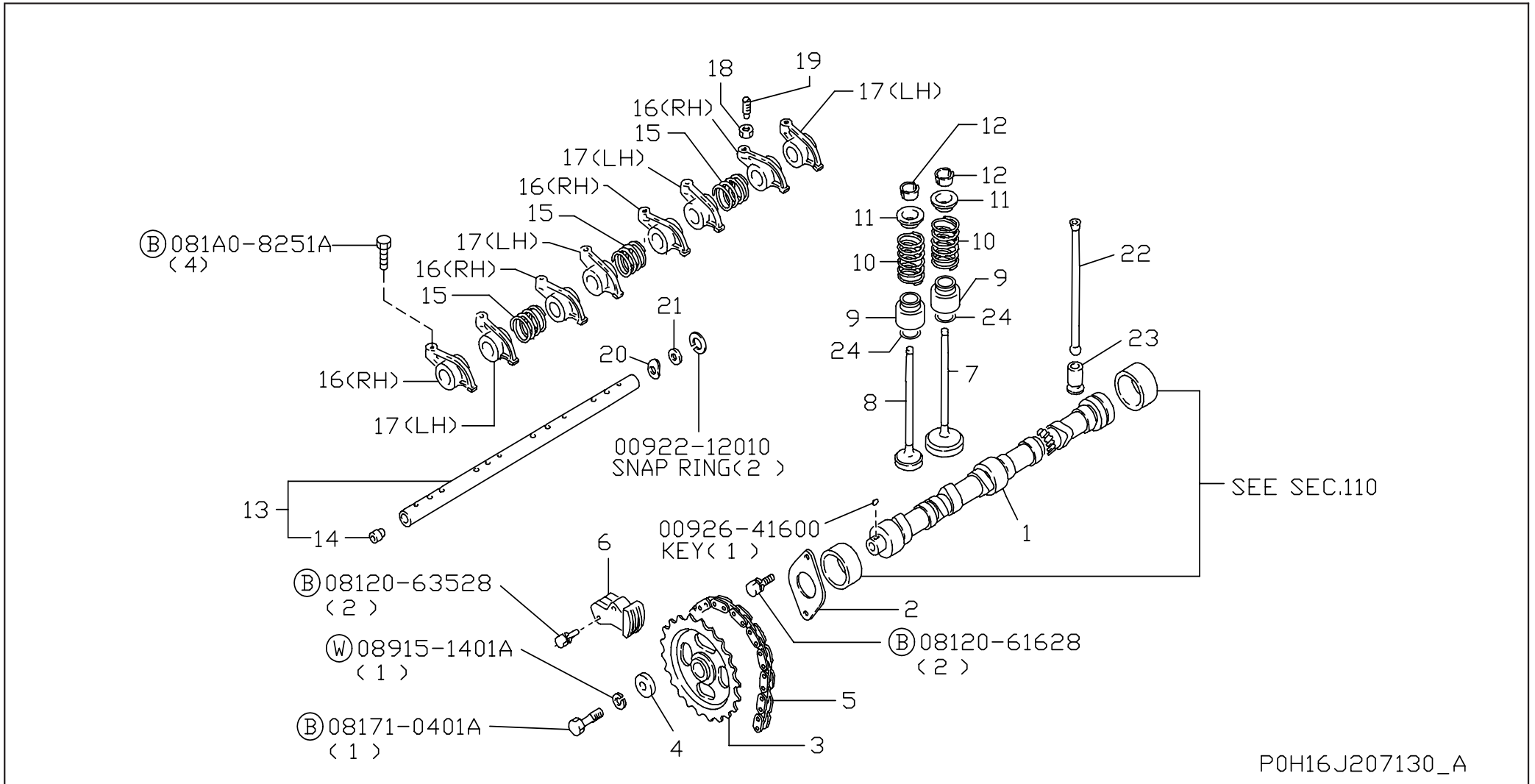

SEC. 130 CAMSHAFT & VALVE MECHANISM (ALL)

APPLIED MODEL																										
1	0	0	0	0	0	0	0	0	0	1	1	1	1	1	1	1	1	2	2	2	2	2	2	2	2	3
0	0	0	0	0	0	0	0	0	0	1	1	1	1	1	1	1	2	2	2	2	2	2	2	2	3	
0	0	0	0	0	0	0	0	0	0	1	1	1	1	1	1	2	2	2	2	2	2	2	2	3		
1	001	1	13001-50K00	CAMSHAFT ASSY		01	0704-																			
2	001	1	13010-78201	PLATE-LOCATING, CAMSHAFT		01	0704-																			
3	001	1	13024-FY500	SPROCKET-CAMSHAFT		01	0704-																			
4	001	1	13013-78200	WASHER-CAM SPROCKET		01	0704-																			
5	001	1	13028-FU400	CHAIN-TIMING CAMSHAFT		01	0704-																			
6	001	1	13070-50K00	TENSION ASSY-CHAINN		01	0704-																			
7	001	1	13201-FY500	VALVE-INTAKE		04	0704-																			
8	001	1	13202-FU400	VALVE-EXHAUST		04	0704-																			
9	001	1	13207-53F00	SEAL-OIL VALVE STEM		08	0704-																			
10	001	1	13203-40L01	SPRING-VALVE		08	0704-																			
11	001	1	13209-V7200	RETAINER-VALVE STEM		08	0704-																			
12	001	1	13210-16A00	COLLET-VALVE		16	0704-																			
13	001	1	13252-FY500	SHAFT ASSY-VALVE ROCKER		01	0704-																			
14	001	2	13254-02N00	PLUG-ROCKER SHAFT		02	0704-																			
15	001	1	13256-W0400	SPRING-VALVE ROCKER		03	0704-																			
16	001	1	13258-FY500	ARM-VALVE ROCKER		04	0704-																			
17	001	1	13258-FY510	ARM-VALVE ROCKER		04	0704-																			
18	001	1	13235-78200	NUT-ADJUST SCREW		08	0704-																			
19	001	1	13234-78200	SCREW-ADJUST, VALVE ROCKER		08	0704-																			
20	001	1	13255-58000	SPRING-OUTSIDE, VALVE ROCKER		02	0704-																			
21	001	1	13289-58000	WASHER-ROCKER SHAFT		02	0704-																			
22	001	1	13238-FU40A	ROD-PUSH		08	0704-																			
23	001	1	13231-H1001	LIFTER-VALVE		08	0704-																			
24	001	1	13205-40F00	SEAT-VALVE SPRING, OUTER		08	0704-																			

SEC. 135
FRONT COVER & FITTING
(ALL)

[200704-]

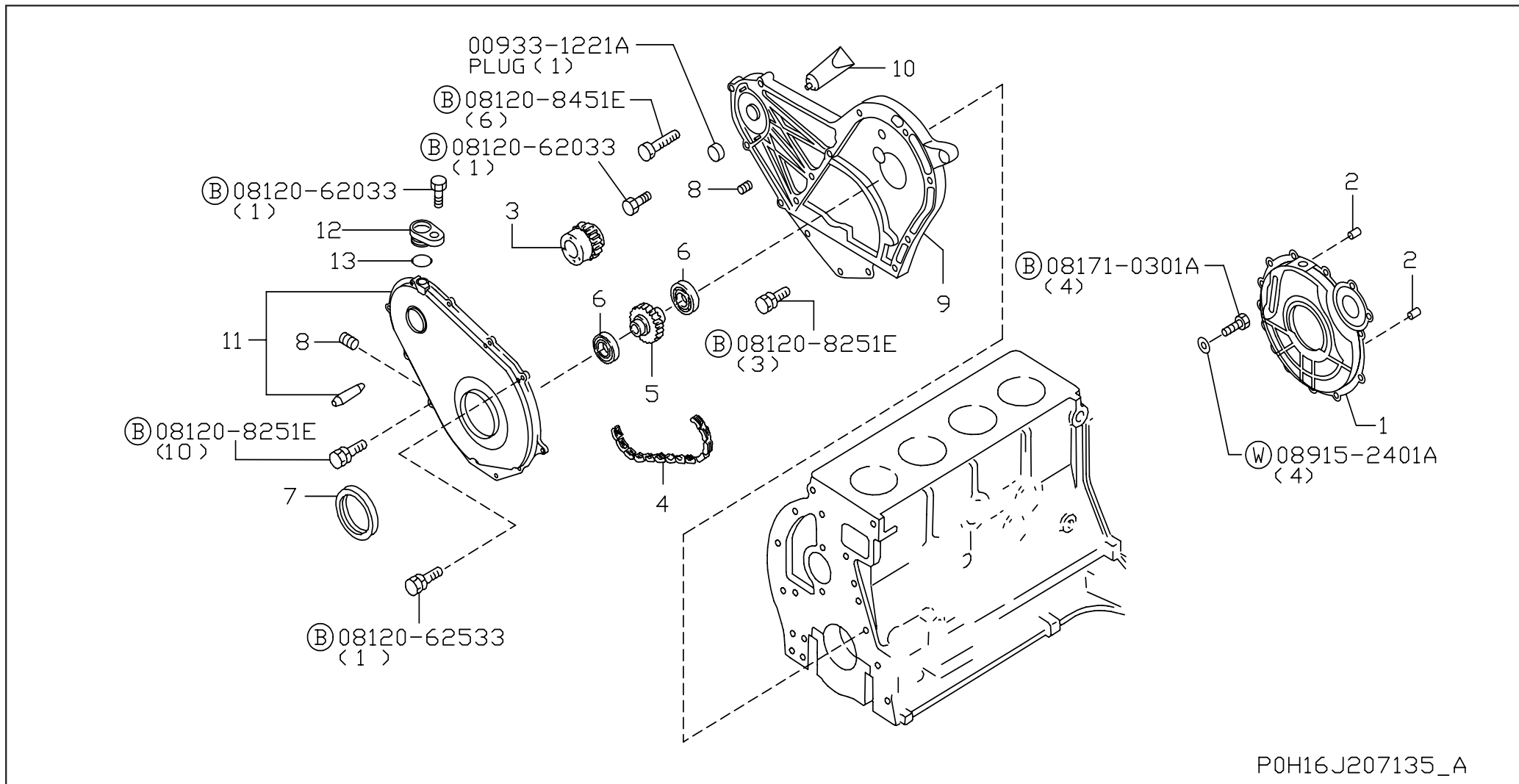

SEC. 140
MANIFOLD
(ALL)

[200704-]

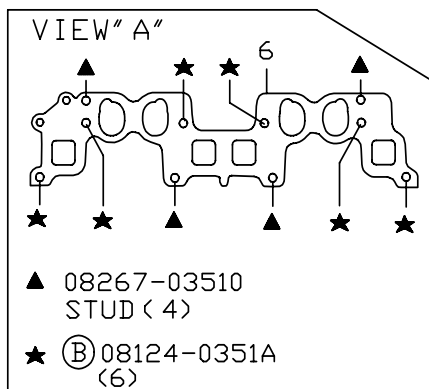
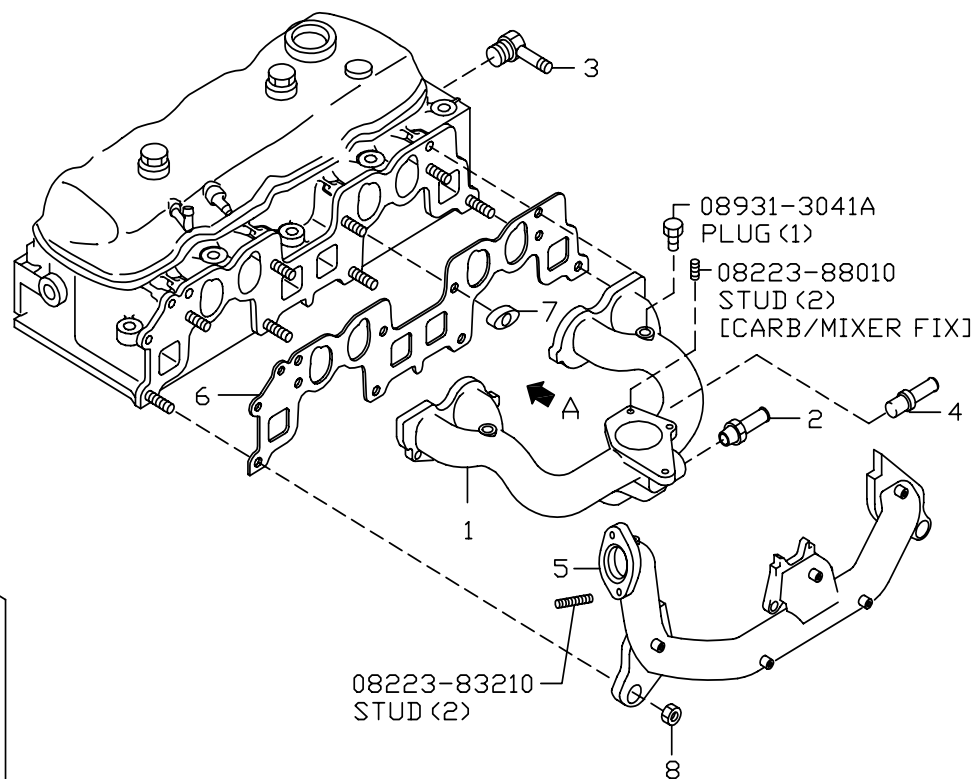

08223-83210
 STUD (2)

08931-3041A
 PLUG (1)

08223-88010
 STUD (2)
 [CARB/MIXER FIX]

P0H16J207140_A

SEC. 150
LUBRICATING SYSTEM
(ALL)

[200704-]

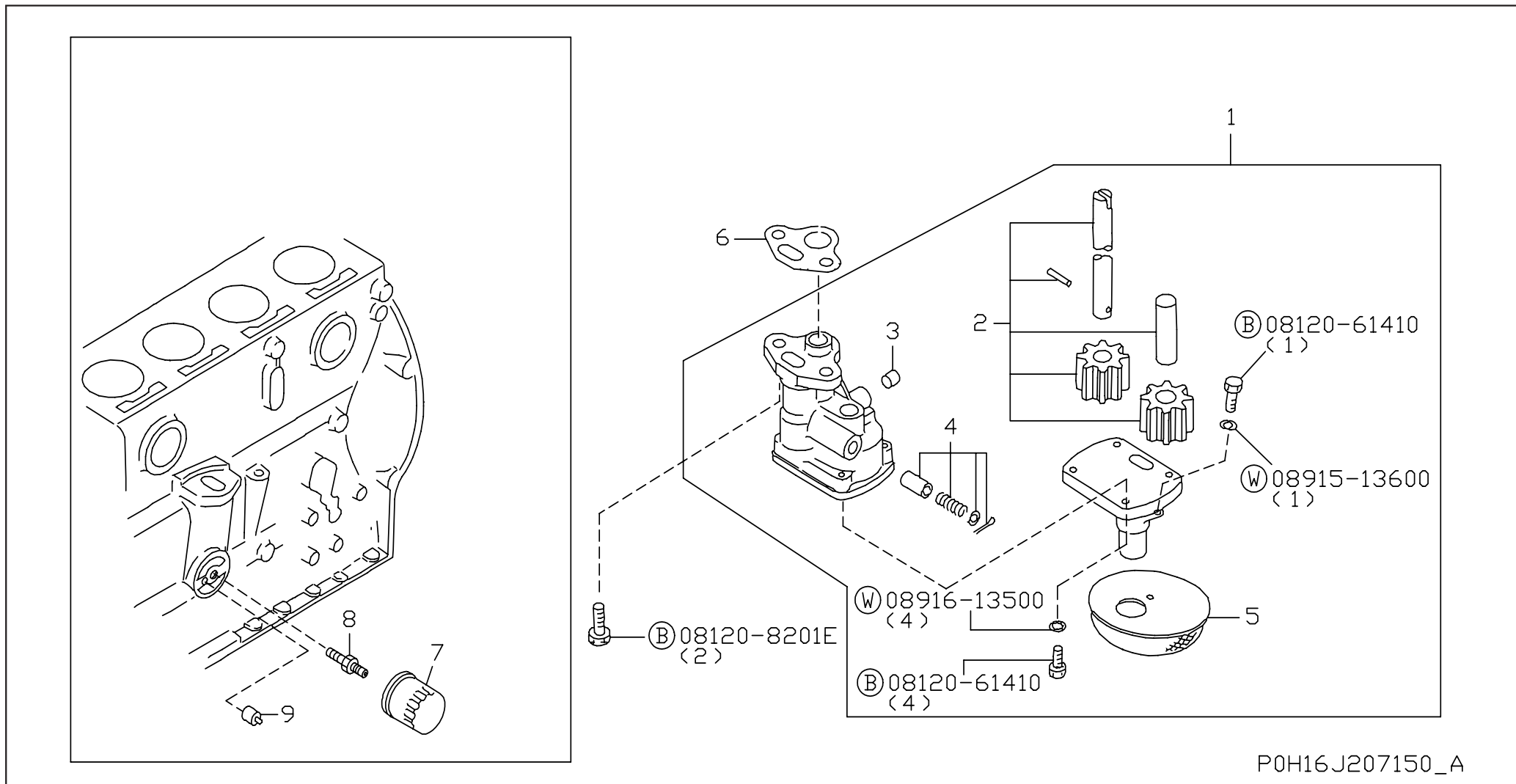

P0H16J207150_A

SEC. 150 LUBRICATING SYSTEM (ALL)

APPLIED MODEL																											
1	0	0	0	1	1	1	1	1	1	1	1	1	1	1	1	1	1	1	1	1							
G	R	2	1	A																							
0	0	0	0	0	0	0	0	0	0	1	1	1	1	1	1	1	1	2	2	2	2	2	2	2	2	2	3

S	KEY NO.	LEV	PART NO.	PART NAME	SPECIFICATION	QTY	APPLIED DATE	ICANF	FORMER PART NO.
	1	001	1	15010-66202	PUMP ASSY-OIL	01	0704-		
	2	001	2	15020-78205	SHAFT ASSY-OIL PUMP	01	0704-		
	3	001	2	11065-30000	PLUG-OIL HOLE	01	0704-		
	4	001	2	15132-66600	VALVE ASSY-OIL REGULATOR	01	0704-		
	5	001	2	15050-66201	STRAINER-OIL	01	0704-		
	6	001	1	15066-78200	GASKET-OIL PUMP	01	0704-		
	7	001	1	15208-01BOB	FILTER ASSY-OIL	01	0704-		
	8	001	1	15213-21002	STUD-OIL FILTER	01	0704-		
	9	001	1	15241-16A01	VALVE ASSY-RELIEF	01	0704-0704		
		002	1	-16A0A		01	0704-0806		
		003	1			01	0806-		

GROUP INDEX

FUEL, ENGINE & MOTOR CONTROL

SEC. NO.	SECTION NAME	PAGE NO.
160	CARBURETOR(ALL)	28
164	FUEL STRAINER & FUEL HOSE(ALL)	32
165	AIR CLEANER(ALL)	34
170	FUEL PUMP(ALL)	36
191	GOVERNOR(ALL)	38

B

SEC. 160 CARBURETOR (ALL)

[200704-]

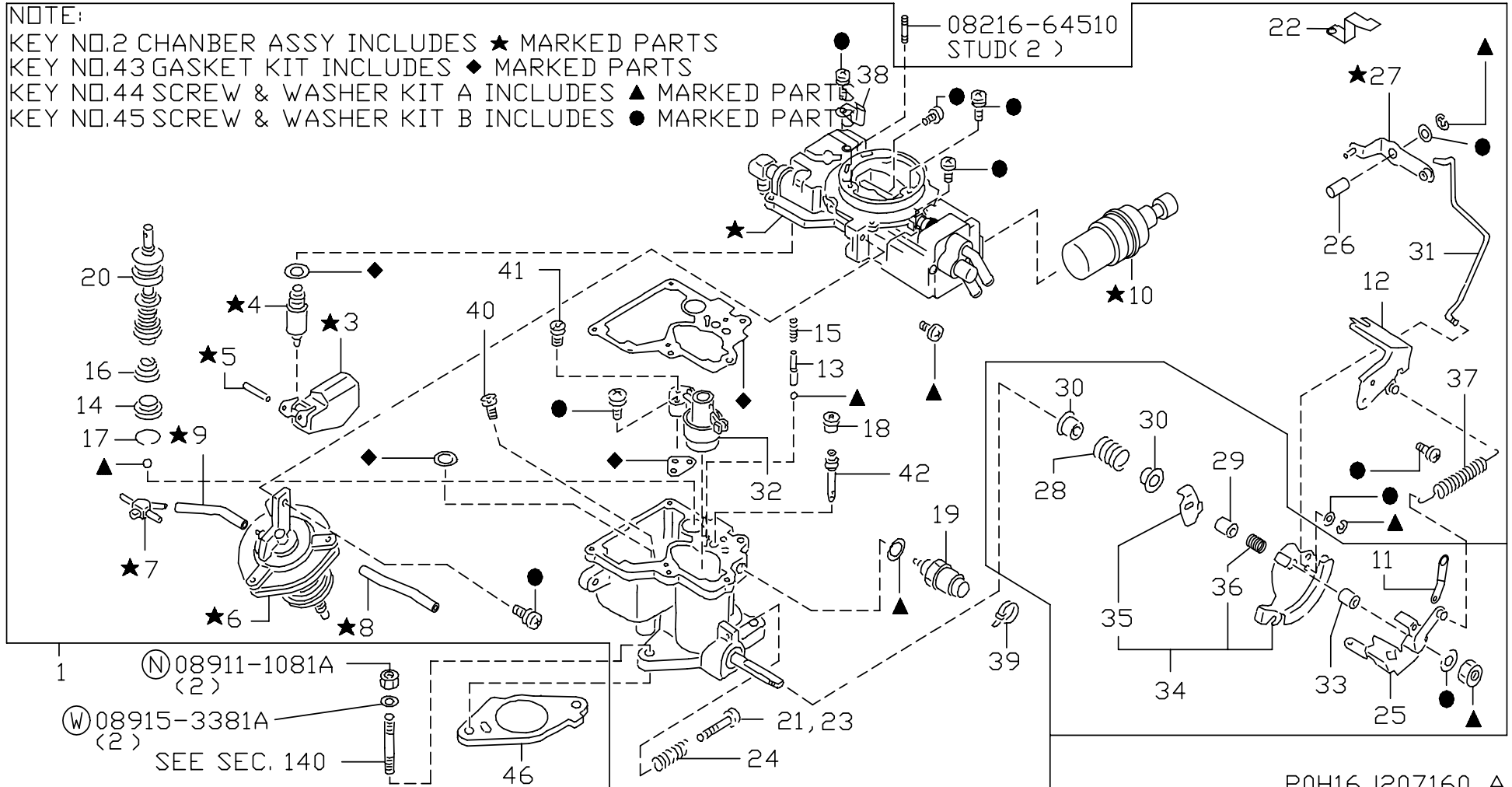

P0H16J207160_A

SEC. 164

FUEL STRAINER & FUEL HOSE

(ALL)

[200704-]

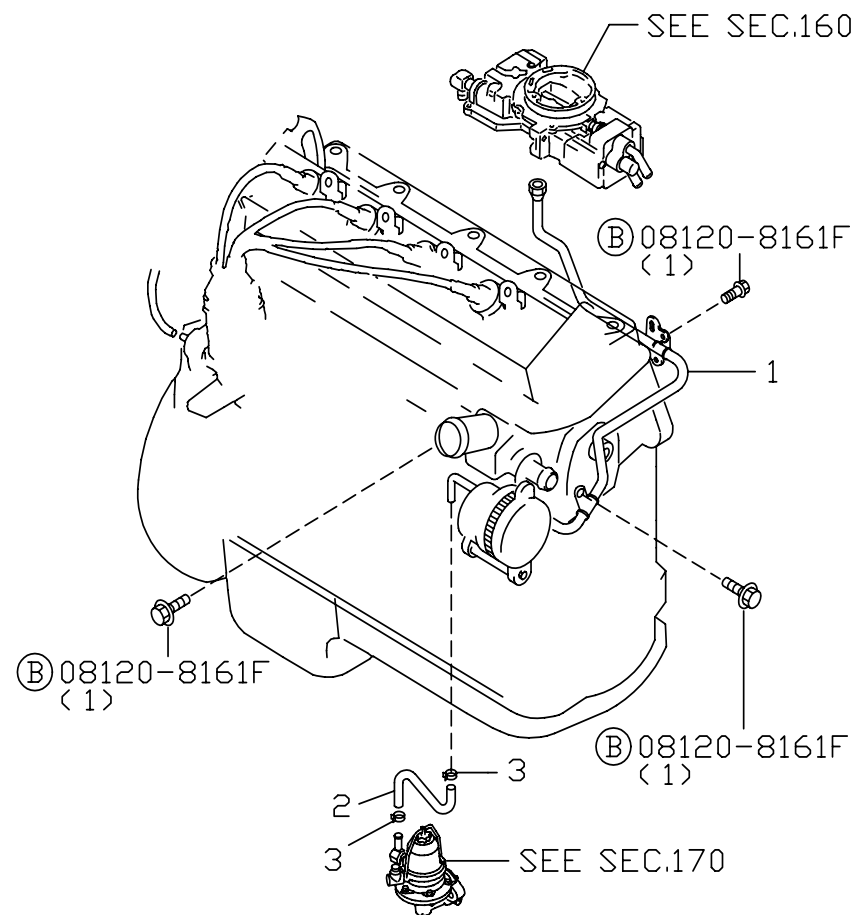

P0H16J207164_A

SEC. 165
AIR CLEANER
(ALL)

[200704-]

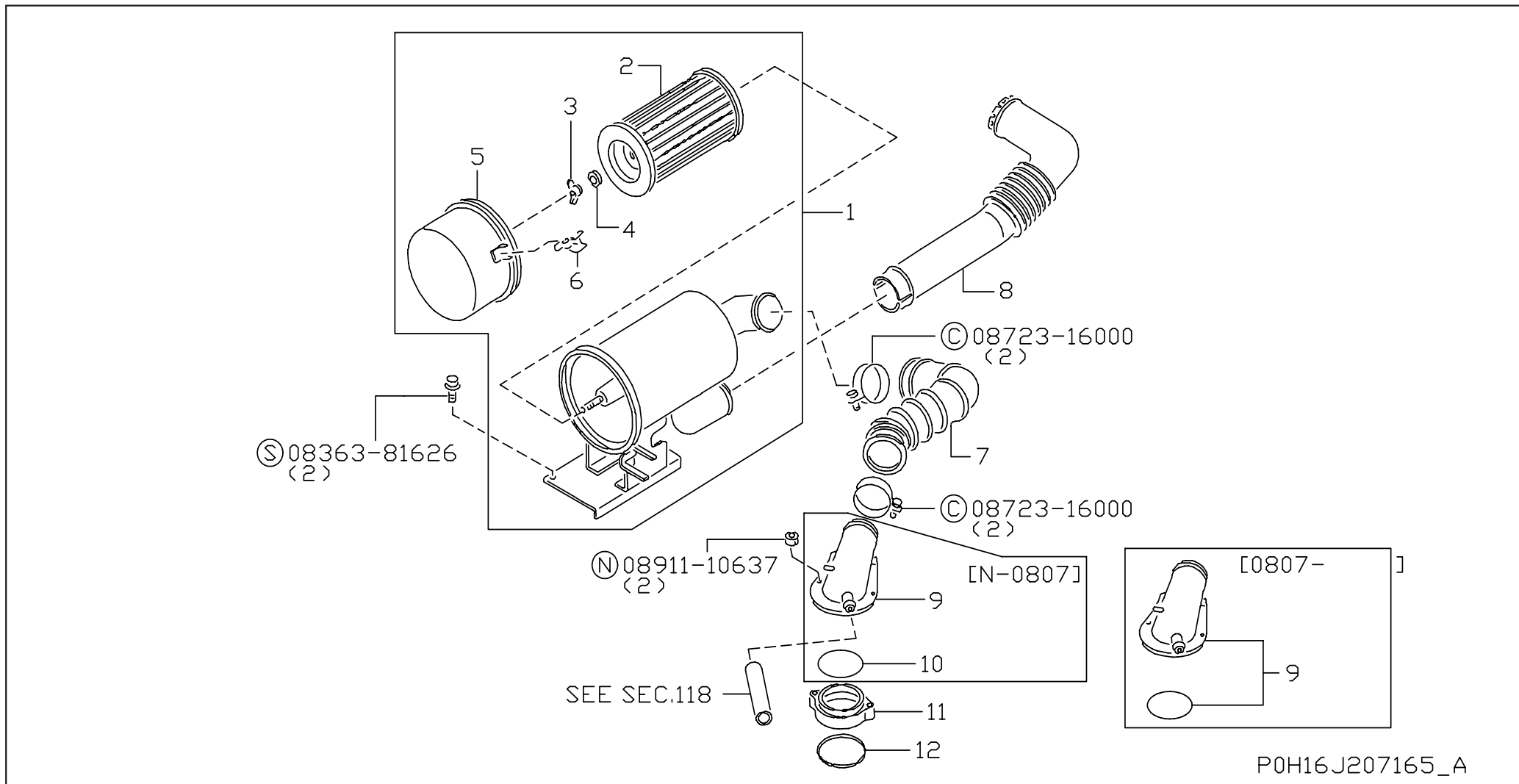

SEC. 165
AIR CLEANER
(ALL)

APPLIED MODEL																											
1	0	0	0	0	0	0	0	0	0	1	1	1	1	1	1	1	1	2	2	2	2	2	2	2	2	2	3
0	0	0	0	0	0	0	0	0	0	1	1	1	1	1	1	1	2	2	2	2	2	2	2	2	2	3	
1	0	0	0	0	0	0	0	0	0	1	1	1	1	1	1	1	2	2	2	2	2	2	2	2	2	3	
G										5																	
R										K																	
2										5																	
1										K																	
A										1																	

S	KEY NO.	LEV	PART NO.	PART NAME	SPECIFICATION	QTY	APPLIED DATE	ICAF	FORMER PART NO.
	1	001	1	16501-40K00	CYCLONE-AIR CLEANER	01	0704-		
	2	001	2	16546-40K00	ELEMENT ASSY-AIR CLEANER	01	0704-		
	3	001	2	16551-37N00	NUT-WING	01	0704-		
	4	001	2	16511-40K00	PACKING	01	0704-		
	5	001	2	16526-40K00	PAN ASSY-DUST	01	0704-		
	6	001	3	16509-99009	CLAMP-AIR CLEANER	03	0704-		
	7	001	1	16575-50K00	DUCT ASSY-AIR	01	0704-		
	8	001	1	16577-40K00	HOSE-AIR	01	0704-		
	9	001	1	16267-FU400	HORN ASSY-AIR	01	0704-0708		
		002	1	-FU40A		01	0708-		
	10	001	1	16523-K9300	SEAL-O RING	01	0704-0708		
	11	001	1	16578-50K00	SPACER-AIR HORN	01	0704-0708		
		002	1	-FU31A		01	0708-		
	12	001	1	16569-50K10	SEAL-O RING	01	0704-		

SEC. 170
FUEL PUMP
(ALL)

[200704-]

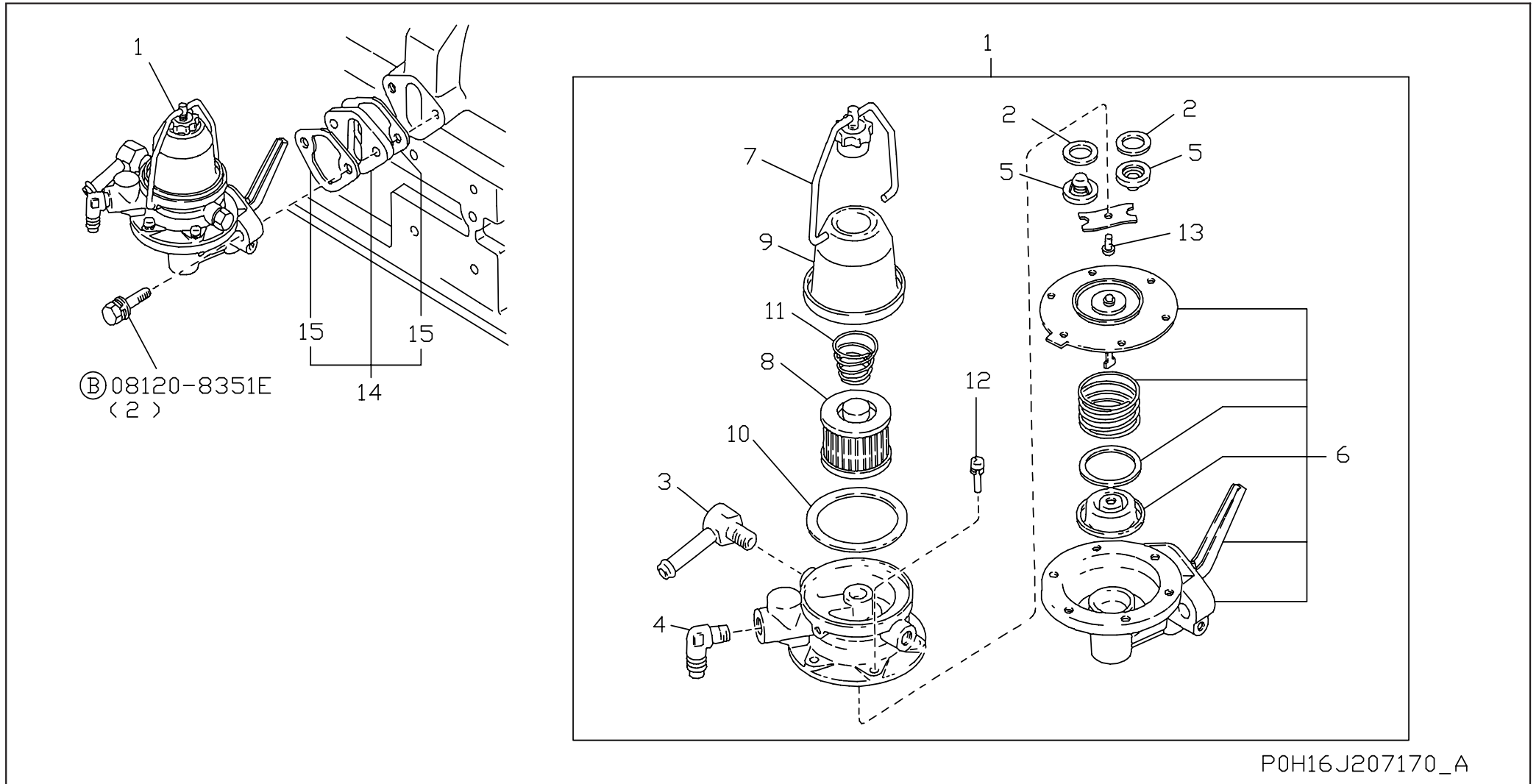

SEC. 191
GOVERNOR
(ALL)

[200704-]

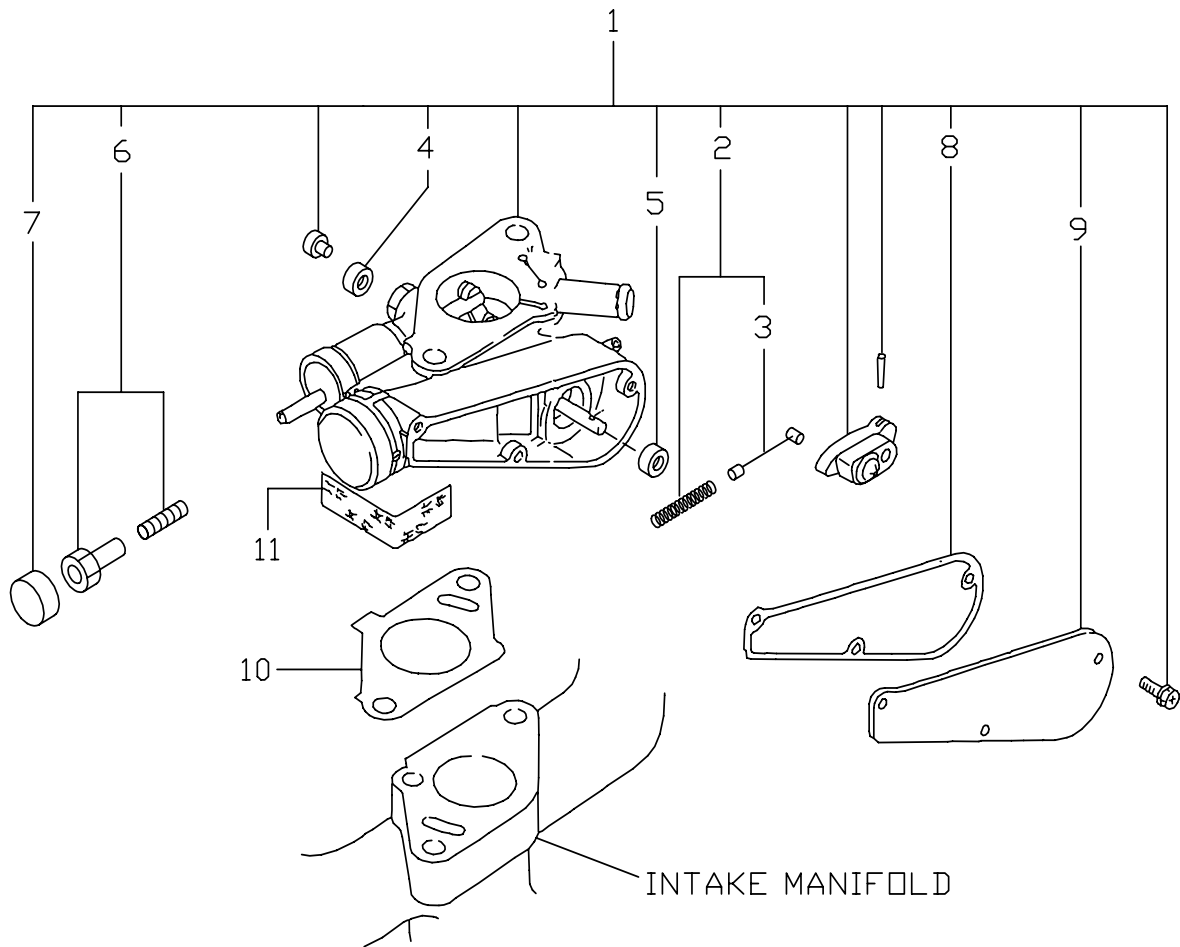

P0H16J207191_A

GROUP INDEX

EXHAUST & COOLING

SEC. NO.	SECTION NAME	PAGE NO.
210	WATER PUMP, COOLING FAN & THERMOSTAT (ALL)	42

C

SEC. 210
WATER PUMP, COOLING FAN & THERMOSTAT
(ALL)

[200704-]

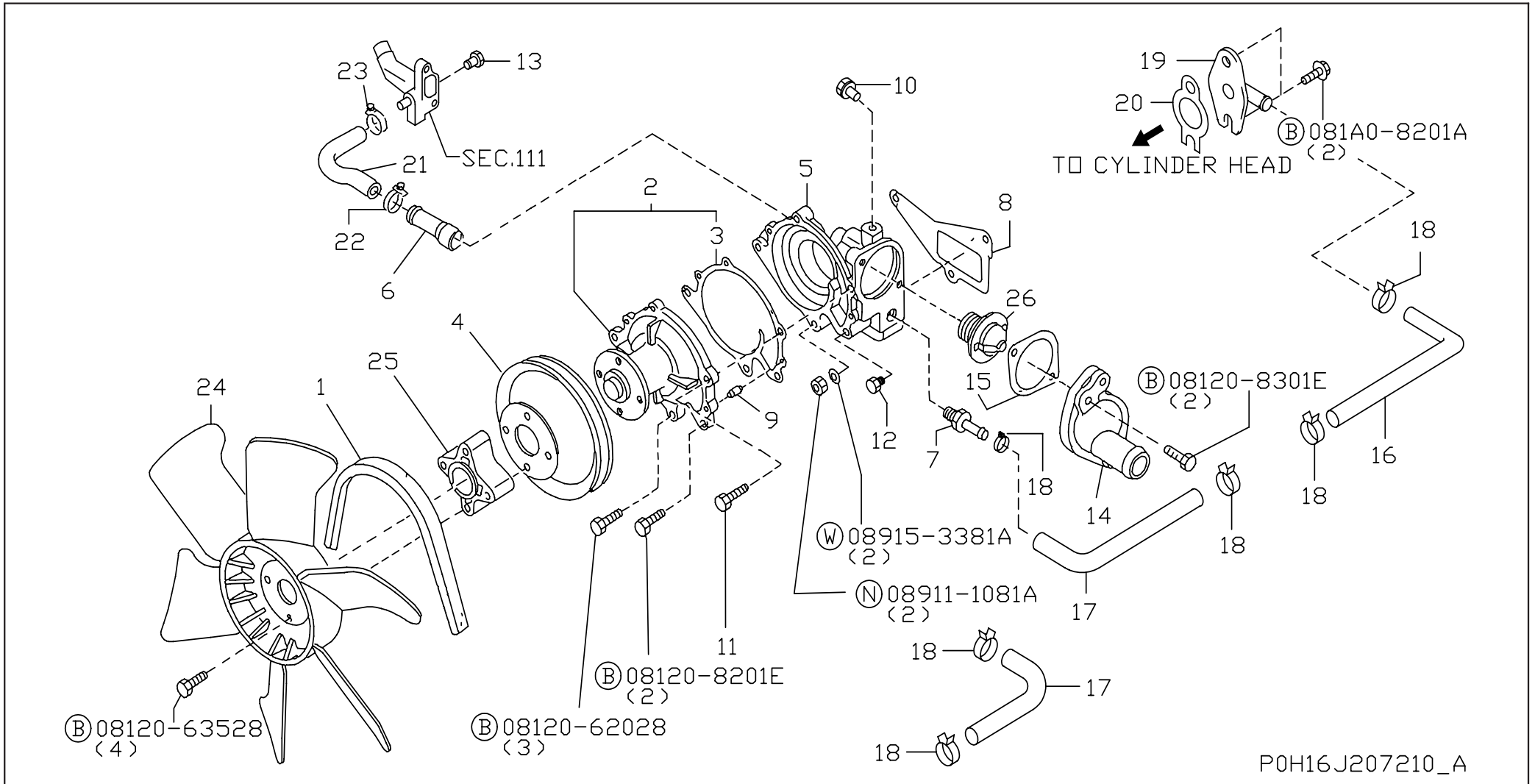

P0H16J207210_A

GROUP INDEX

ENGINE ELECTRICAL

SEC. NO.	SECTION NAME	PAGE NO.
220	IGNITION SYSTEM(ALL)	46
221	DISTRIBUTOR(ALL)	48
223	VACUUM PIPING(ALL)	50
230	ALTERNATOR FITTING(ALL)	52
231	ALTERNATOR(ALL)	54
233	STARTER MOTOR(ALL)	56

D

SEC. 220
IGNITION SYSTEM
(ALL)

[200704-]

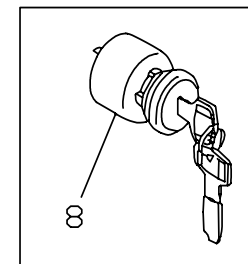
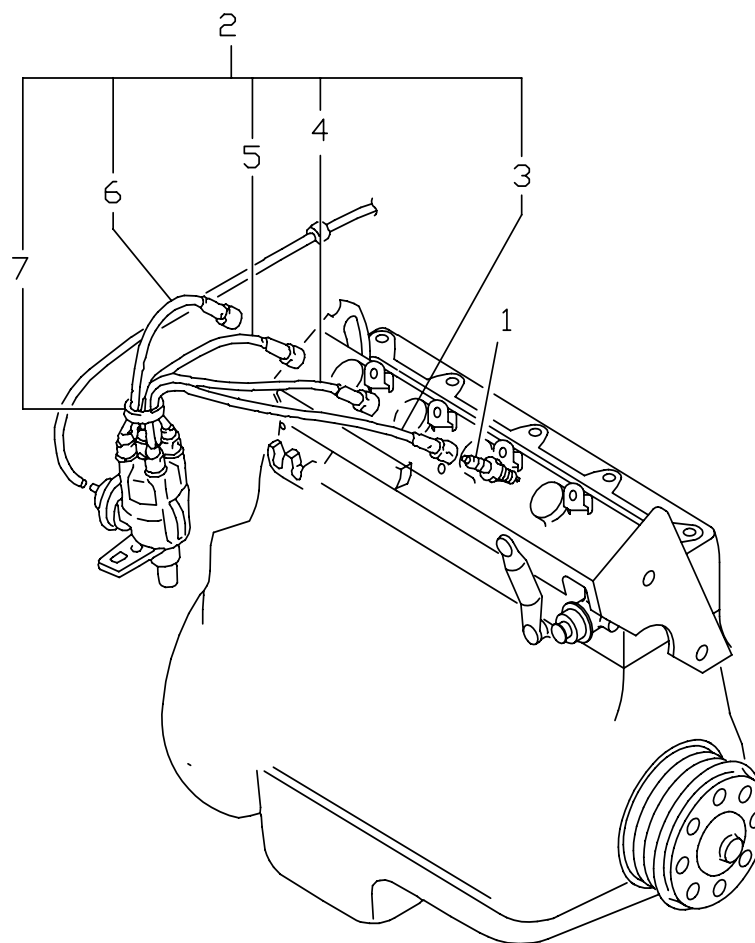

P0H16J207220_A

SEC. 221
DISTRIBUTOR
(ALL)

[200704-]

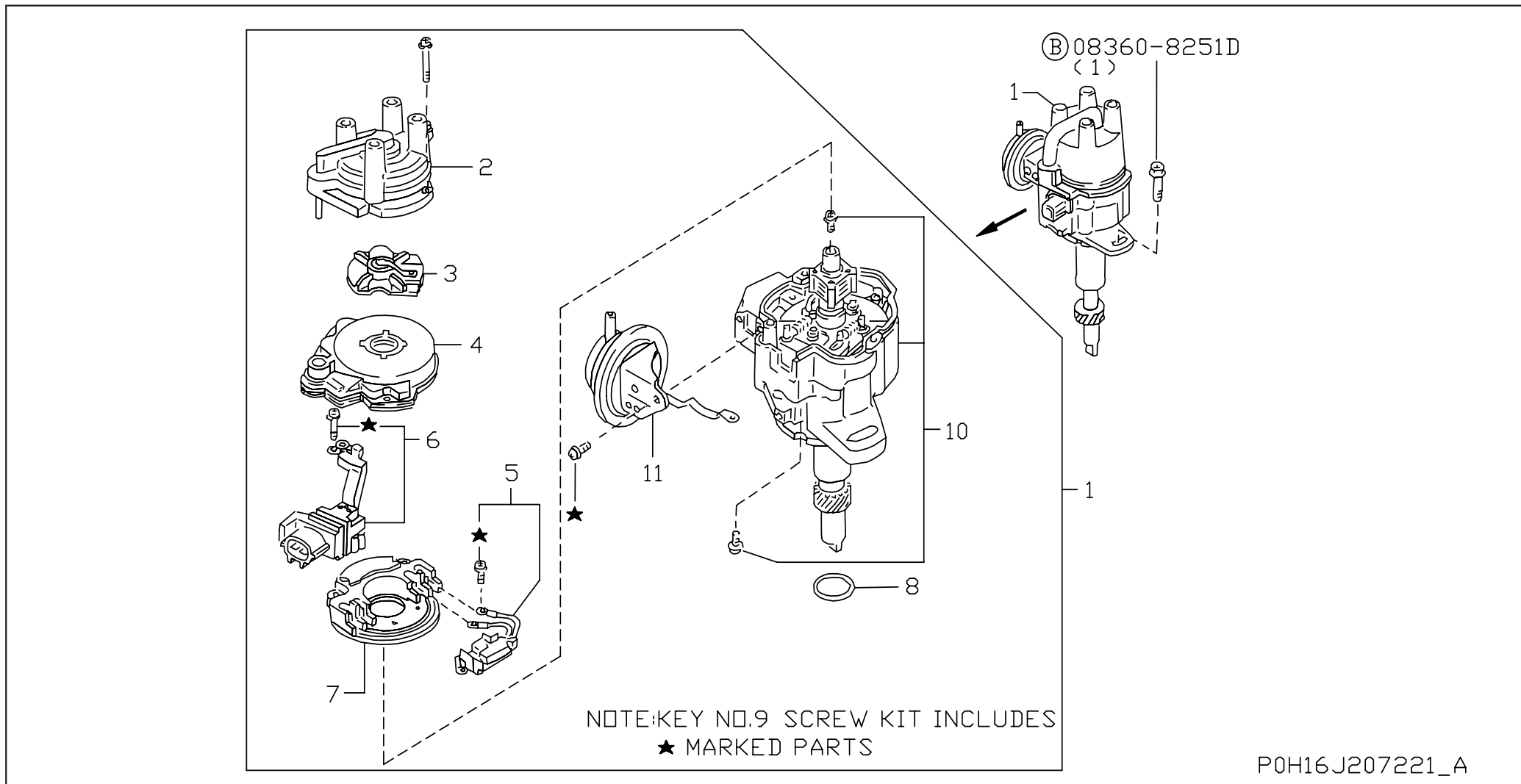

SEC. 223
VACUUM PIPING
(ALL)

[200704-]

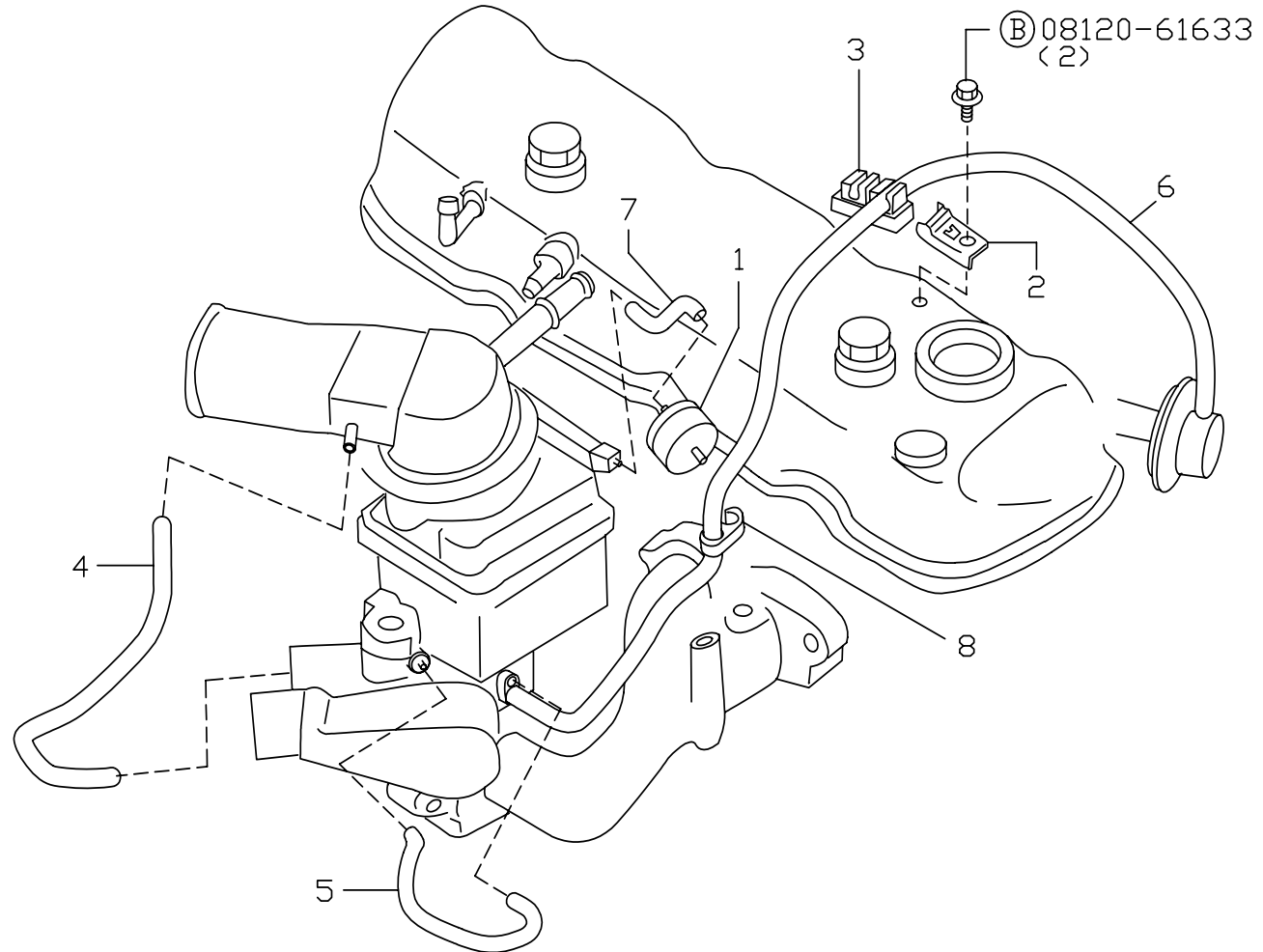

P0H16J207223_A

SEC. 230
ALTERNATOR FITTING
(ALL)

[200704-]

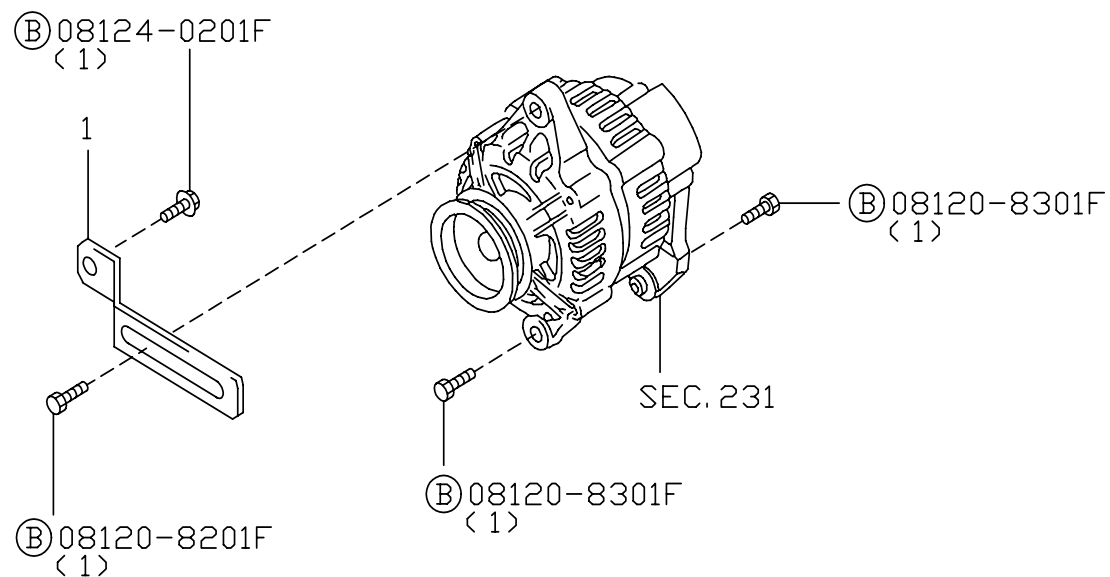

P0H16J207230_A

SEC. 231
ALTERNATOR
(ALL)

[200704-]

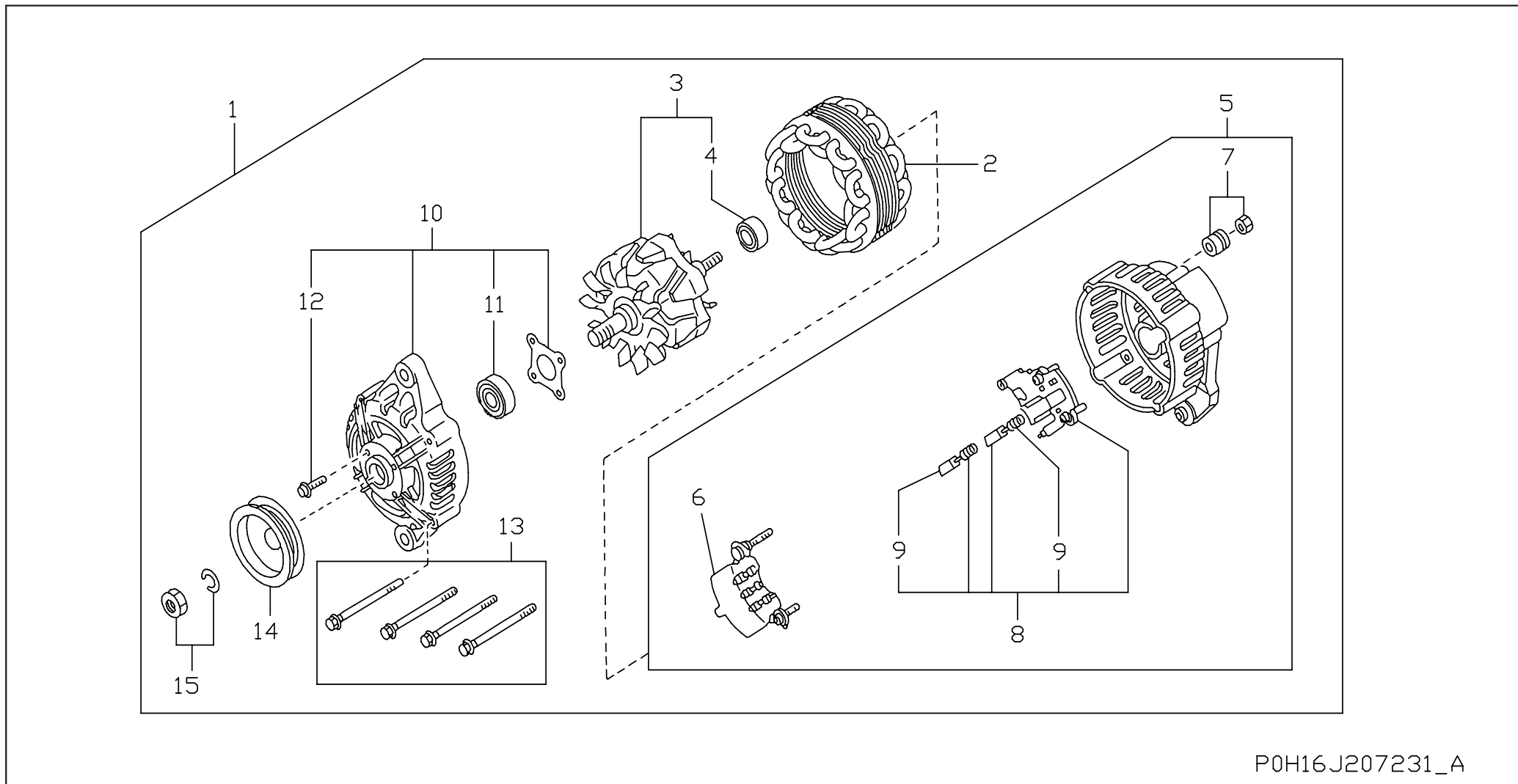

P0H16J207231_A

SEC. 233
STARTER MOTOR
(ALL)

[200704-]

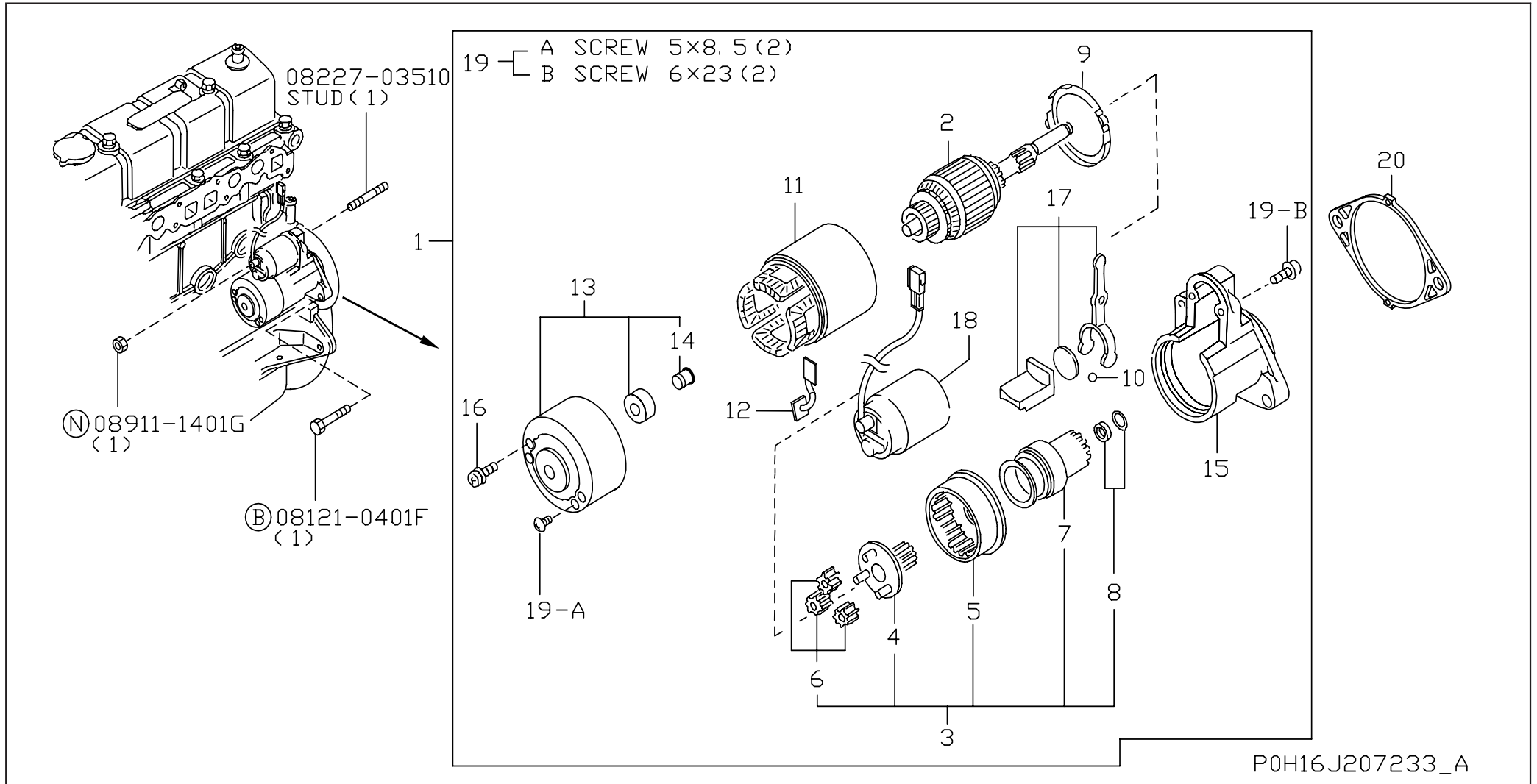

ALPHABETICAL PART NAME INDEX

ALPHABETICAL PART NAME INDEX

PART NAME	SEC.NO.	PAGE	PART NAME	SEC.NO.	PAGE	PART NAME	SEC.NO.	PAGE
SWITCH-OIL PRESSURE	110	9						
<u>T</u>								
TENSION ASSY-CHAINN	130	19						
THERMOSTAT ASSY	210	43						
TUBE ASSY-FUEL	164	33						
<u>V</u>								
VALVE ASSY	170	37						
VALVE ASSY-CONTROL BLOWBY	111	11						
VALVE ASSY-DELAY	223	51						
VALVE ASSY-OIL REGULATOR	150	25						
VALVE ASSY-RELIEF	150	25						
VALVE-EXHAUST	130	19						
VALVE-INTAKE	130	19						
VALVE-NEEDLE	160	29						
VALVE-SOLENOID,ANTI DIESEL	160	29						
VALVE-SOLENOID,MAIN CUT	160	29						
VENTURI-SMALL	160	29						
<u>W</u>								
WASHER-CAM SPROCKET	130	19						
WASHER-DRAIN PLUG	110	9						
WASHER-ROCKER SHAFT	130	19						
WEDGE-CRANK PULLEY	120	15						
WEIGHT-INJECTOR PUMP	160	29						
WIRE-CAM BAND	191	39						
<u>Y</u>								
YOKE ASSY	233	57						
YOKE-FIX,MANIFOLD	140	23						

PART NO. INDEX

PART NUMBER INDEX

PART NO.	SEC.NO.	PAGE NO.	PART NO.	SEC.NO.	PAGE NO.	PART NO.	SEC.NO.	PAGE NO.	PART NO.	SEC.NO.	PAGE NO.	PART NO.	SEC.NO.	PAGE NO.	PART NO.	SEC.NO.	PAGE NO.
<u>00000</u>			11099-FY500 .. 111	11	12252-50K00 .. 120	16	13510-FF200 .. 135	21	16145-B8500 .. 160	29	16546-40K00 .. 165	35					
			11110-FU400 .. 110	9	12279-FF200 .. 110	9	14003-FU400 .. 140	23	16148-50Y00 .. 160	29	16551-37N00 .. 165	35					
			11128-01M00 .. 110	9	12293-P0500 .. 110	9	14004-FU400 .. 140	23	16151-FU010 .. 160	29	16569-50K10 .. 165	35					
01121-05351 .. 111	11	11140-50K00 .. 110	9	12297-50K00 .. 110	9	14035-FY500 .. 140	23	16156-11200 .. 160	29	16575-50K00 .. 165	35						
01552-00321 .. 223	51	11392-50K00 .. 110	9	12303-FU400 .. 120	15	14037-42L01 .. 140	23	16160-55K00 .. 160	29	16577-40K00 .. 165	35						
01555-00181 .. 164	33	11715-FU400 .. 230	53	12307-FU40A .. 120	15	14049-76001 .. 210	43	16160-85G60 .. 160	30	16578-50K00 .. 165	35						
01555-00891 .. 210	43	11810-75T00 .. 111	11	12309-FU400 .. 120	15	14052-FU400 .. 210	43	16165-55K00 .. 160	29	16578-FU31A .. 165	35						
02117-06021 .. 210	43	11812-41B00 .. 111	11	12310-50K00 .. 120	16	14052-FU40A .. 210	43	16174-50K00 .. 191	39	16827-85G00 .. 160	29						
02187-30603 .. 223	51	11823-FU400 .. 118	13	12312-50K00 .. 120	16	14053-42L00 .. 210	43	16174-FU400 .. 160	30	17010-50K60 .. 170	37						
02187-37003 .. 223	51	11828-FU400 .. 118	13	12313-10600 .. 120	16	14053-42L0A .. 210	43	16187-50K00 .. 160	30	17013-J0105 .. 170	37						
02187-41301 .. 223	51	12010-GS00A .. 120	15	12315-42L11 .. 120	16	14053-FU400 .. 210	43	16193-FF100 .. 160	30	17061-50000 .. 170	37						
<u>10000</u>			12010-GS00B .. 120	15	12320-50K00 .. 135	21	14055-FF100 .. 210	43	16196-55K00 .. 160	29	17065-13210 .. 170	37					
10005-FU410 .. 111	11	12010-GS00C .. 120	15	12351-FU400 .. 135	21	14055-GW31A .. 210	43	16217-50K00 .. 160	29	17075-M0100 .. 170	37						
10006-FU410 .. 111	11	12010-GS00D .. 120	15	12352-FU400 .. 135	21	14075-05H00 .. 140	23	16217-60K00 .. 160	29	17089-M0100 .. 170	37						
10101-FY52K .. 102	7	12010-GS00E .. 120	15	12353-FU400 .. 135	21	14075-40F04 .. 210	43	16227-FF100 .. 160	29	17099-85G00 .. 170	37						
10102-FU400 .. 101	5	12010-GS07A .. 120	15	12354-50K00 .. 135	21	14080-50K00 .. 210	43	16238-FF100 .. 160	29	17103-05H01 .. 170	37						
10102-FU500 .. 101	5	12010-GS07B .. 120	15	13001-50K00 .. 130	19	14094-31U00 .. 140	23	16245-11200 .. 160	29	17103-12200 .. 170	37						
10103-FU400 .. 101	5	12010-GS10A .. 120	15	13002-71200 .. 110	9	14875-A2600 .. 140	23	16249-FF100 .. 160	29	17522-FU401 .. 164	33						
10103-FU500 .. 101	5	12010-GS10B .. 120	15	13010-78201 .. 130	19	14958-H9810 .. 223	51	16266-FU41A .. 160	29	17525-FU403 .. 164	33						
11000-FU400 .. 110	9	12010-GS10C .. 120	15	13013-78200 .. 130	19	15010-66202 .. 150	25	16266-FU51A .. 160	29	17561-VB700 .. 164	33						
11000-FY500 .. 110	9	12010-GS10D .. 120	15	13021-FY500 .. 120	16	15020-78205 .. 150	25	16267-55K00 .. 160	29	17572-FU400 .. 164	33						
11019-32201 .. 110	9	12010-GS10E .. 120	15	13024-FY500 .. 130	19	15050-66201 .. 150	25	16267-FU400 .. 165	35	19100-FU400 .. 191	39						
11023-78200 .. 110	9	12010-GS17A .. 120	15	13028-FU400 .. 130	19	15066-78200 .. 150	25	16267-FU40A .. 165	35	19100-GR11A .. 191	39						
11024-25N0A .. 210	43	12010-GS17B .. 120	15	13034-FU400 .. 135	21	15132-66600 .. 150	25	16286-85G00 .. 160	29	19110-50K00 .. 191	39						
11024-78200 .. 110	9	12033-AE003 .. 120	15	13050-FU400 .. 210	43	15208-01B0B .. 150	25	16302-55K00 .. 160	29	19110-50K10 .. 191	39						
11024-85G0A .. 110	9	12036-GS00A .. 120	15	13070-50K00 .. 130	19	15213-21002 .. 150	25	16302-K9200 .. 160	29	19110-60K10 .. 191	39						
11024-85G1A .. 110	9	12038-GS00B .. 120	15	13201-FY500 .. 130	19	15241-16A01 .. 150	25	16313-FU210 .. 160	29	19206-50K01 .. 191	39						
11024-K0100 .. 110	9	12100-FU40A .. 120	15	13202-FU400 .. 130	19	15241-16A0A .. 150	25	16313-GW41A .. 160	29	19217-00H00 .. 191	39						
11026-01M02 .. 110	9	12100-FY500 .. 120	15	13203-40L01 .. 130	19	15255-1P110 .. 111	11	16391-FF101 .. 160	29	19217-00H20 .. 191	39						
11026-53J00 .. 111	11	12100-FY50A .. 120	15	13205-40F00 .. 130	19	16010-FU400 .. 160	29	16402-48200 .. 170	37	19240-50K00 .. 191	39						
11040-FY501 .. 111	11	12109-D0210 .. 120	15	13207-53F00 .. 130	19	16010-FU500 .. 160	29	16404-78213 .. 170	37	19244-50K00 .. 191	39						
11042-FY52J .. 102	7	12109-GQ70A .. 120	15	13209-V7200 .. 130	19	16013-55K00 .. 160	29	16405-10400 .. 170	37	19253-50K02 .. 191	39						
11044-FU400 .. 111	11	12111-FY500 .. 120	15	13210-16A00 .. 130	19	16033-FU400 .. 160	30	16407-00H01 .. 170	37								
11046-73402 .. 110	9	12112-H1000 .. 120	15	13212-FY500 .. 111	11	16033-FU500 .. 160	30	16420-85G00 .. 170	37								
		12117-FY500 .. 120	15	13231-H1001 .. 130	19	16036-50K00 .. 160	30	16439-17B0A .. 118	13								
		12118-FY500 .. 120	15	13234-78200 .. 130	19	16054-20J00 .. 160	30	16439-26E0A .. 210	43	21010-FU425 .. 210	43						
		12119-FY500 .. 120	15	13235-78200 .. 130	19	16054-60K00 .. 160	30	16439-42L0A .. 210	43	21014-07N00 .. 210	43						
11051-FU400 .. 135	21	12201-FU400 .. 120	15	13238-FU40A .. 130	19	16061-55K00 .. 160	29	16439-42LOB .. 118	13	21051-FU400 .. 210	43						
11053-73400 .. 110	9	12201-FY500 .. 120	15	13252-FY500 .. 130	19	16069-B8500 .. 160	29	16439-V500B .. 118	13	21060-FU40A .. 210	43						
11056-FY500 .. 111	11	12231-FY500 .. 120	16	13254-02N00 .. 130	19	16071-01M00 .. 160	29	16440-35210 .. 170	37	21064-FU30A .. 210	43						
11060-FU400 .. 111	11	12232-FY500 .. 120	16	13255-58000 .. 130	19	16083-FU010 .. 160	29	16455-K9200 .. 160	30	21079-50K00 .. 210	43						
11060-FU40A .. 111	11	12233-FY500 .. 120	16	13256-W0400 .. 130	19	16101-53L02 .. 160	29	16465-FF100 .. 160	30	21200-50K00 .. 210	43						
11060-W7001 .. 210	43	12234-FY500 .. 120	16	13258-FY500 .. 130	19	16116-60K00 .. 160	29	16475-FU010 .. 160	30	22020-55K10 .. 221	49						
11061-GY360 .. 210	43	12235-FY500 .. 120	16	13258-FY510 .. 130	19	16116-66L05 .. 160	29	16501-40K00 .. 165	35	22100-FU410 .. 221	49						
11062-07N00 .. 210	43	12236-FY500 .. 120	16	13264-FU40A .. 111	11	16134-FF100 .. 160	29	16509-99009 .. 165	35	22100-FU510 .. 221	49						
11062-FY500 .. 111	11	12247-50K00 .. 120	15	13268-88V62 .. 111	11	16138-55K00 .. 160	30	16511-40K00 .. 165	35	22106-FU410 .. 221	49						
11065-30000 .. 150	25	12248-50K00 .. 120	15	13270-FY50A .. 111	11	16143-55K00 .. 160	29	16520-50K00 .. 160	29	22106-FU510 .. 221	49						
11072-50K01 .. 210	43	12249-50K00 .. 120	15	13274-B1101 .. 111	11	16143-K9200 .. 160	29	16520-67G00 .. 160	29	22125-50Y11 .. 221	49						
11098-FY500 .. 111	11	12250-50K00 .. 120	16	13289-58000 .. 130	19	16144-50K00 .. 160	29	16523-K9300 .. 165	35	22131-4M505 .. 135	21						
		12251-50K00 .. 120	16	13501-FU400 .. 135	21	16144-55K00 .. 160	29	16526-40K00 .. 165	35	22131-55K10 .. 221	49						

20000

PART NUMBER INDEX

PART NO.	SEC.NO.	PAGE NO.	PART NO.	SEC.NO.	PAGE NO.	PART NO.	SEC.NO.	PAGE NO.	PART NO.	SEC.NO.	PAGE NO.	PART NO.	SEC.NO.	PAGE NO.	PART NO.	SEC.NO.	PAGE NO.
22157-55K15 ..	221	49	23361-42L70 ..	233	57										
22162-55K10 ..	221	49	23381-FU410 ..	233	57										
22229-50Y10 ..	221	49	23385-50Y12 ..	233	57										
22235-U7400 ..	191	39	23465-W9810 ..	233	57										
22301-FU410 ..	221	49	23480-M0110 ..	233	57										
22301-FU510 ..	221	49	24220-79901 ..	118	13										
22318-FU300 ..	223	51	24220-FU400 ..	118	13										
22401-FU412 ..	220	47	25080-89903 ..	111	11										
22401-FU42A ..	220	47	25150-GG10B ..	220	47										
22404-55K10 ..	221	49	25240-FJ10A ..	110	9										
22440-FU410 ..	220	47	27076-33300 ..	140	23										
22441-FU400 ..	220	47														
22451-FU410 ..	220	47	<u>30000</u>													
22452-FU410 ..	220	47														
22453-FU410 ..	220	47	30412-H1001 ..	110	9										
22454-FU410 ..	220	47	30412-P5100 ..	110	9										
22472-01N01 ..	223	51	30413-61700 ..	135	21										
22474-1E400 ..	223	51	32203-FU400 ..	120	16										
22636-N4200 ..	111	11														
22750-M0110 ..	221	49	<u>K0000</u>													
23100-FU410 ..	231	55														
23102-50K15 ..	231	55	KP710-00150 ..	110	9										
23108-50K15 ..	231	55	..	135	21										
23110-GY30A ..	233	57														
23115-47N10 ..	231	55														
23118-47N10 ..	231	55														
23120-22J20 ..	231	55														
23120-30R10 ..	231	55														
23124-FF110 ..	231	55														
23127-FF110 ..	231	55														
23131-20P10 ..	231	55														
23142-0B000 ..	231	55														
23150-FU410 ..	231	55														
23153-70T12 ..	231	55														
23156-0B000 ..	231	55														
23215-3S416 ..	231	55														
23300-GS20A ..	233	57														
23302-6J010 ..	233	57														
23310-0M210 ..	233	57														
23312-0W010 ..	233	57														
23312-1S710 ..	233	57														
23318-FU410 ..	233	57														
23322-50Y12 ..	233	57														
23325-42L70 ..	233	57														
23337-0W011 ..	233	57														
23338-01N10 ..	233	57														
23340-0M210 ..	233	57														
23343-GS20A ..	233	57														
23354-W9810 ..	233	57														
23360-0M210 ..	233	57														

版 次 **Edition** : 02
出版日期 **Publish date** : 2008-09
手冊編號 **Pub. No.** : DEC122